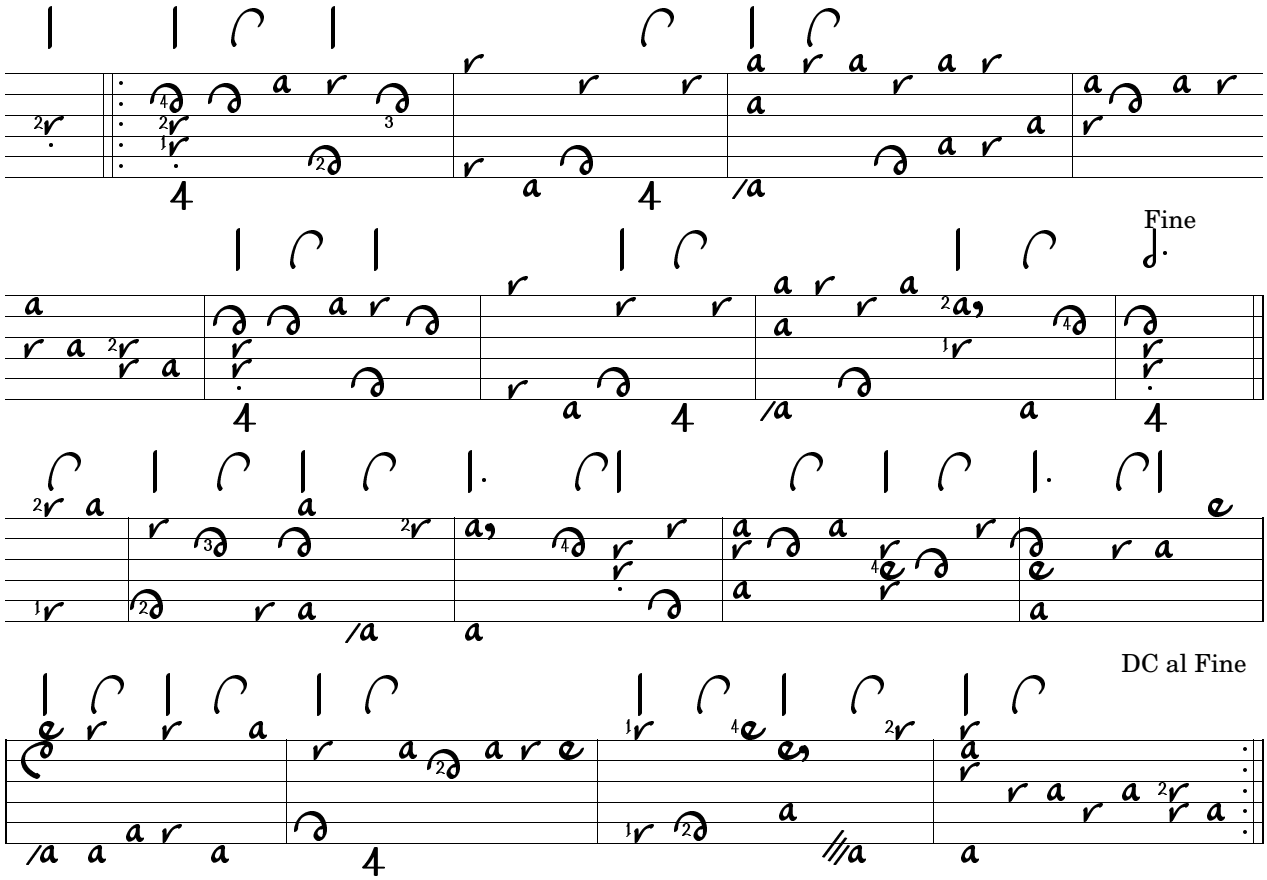Marc-Antoine Charpentier: Prelude (Te Deum) arr. Arto Wikla 7.2.2010