# MARCHE POUR LA CEREMONIE DES TURCS
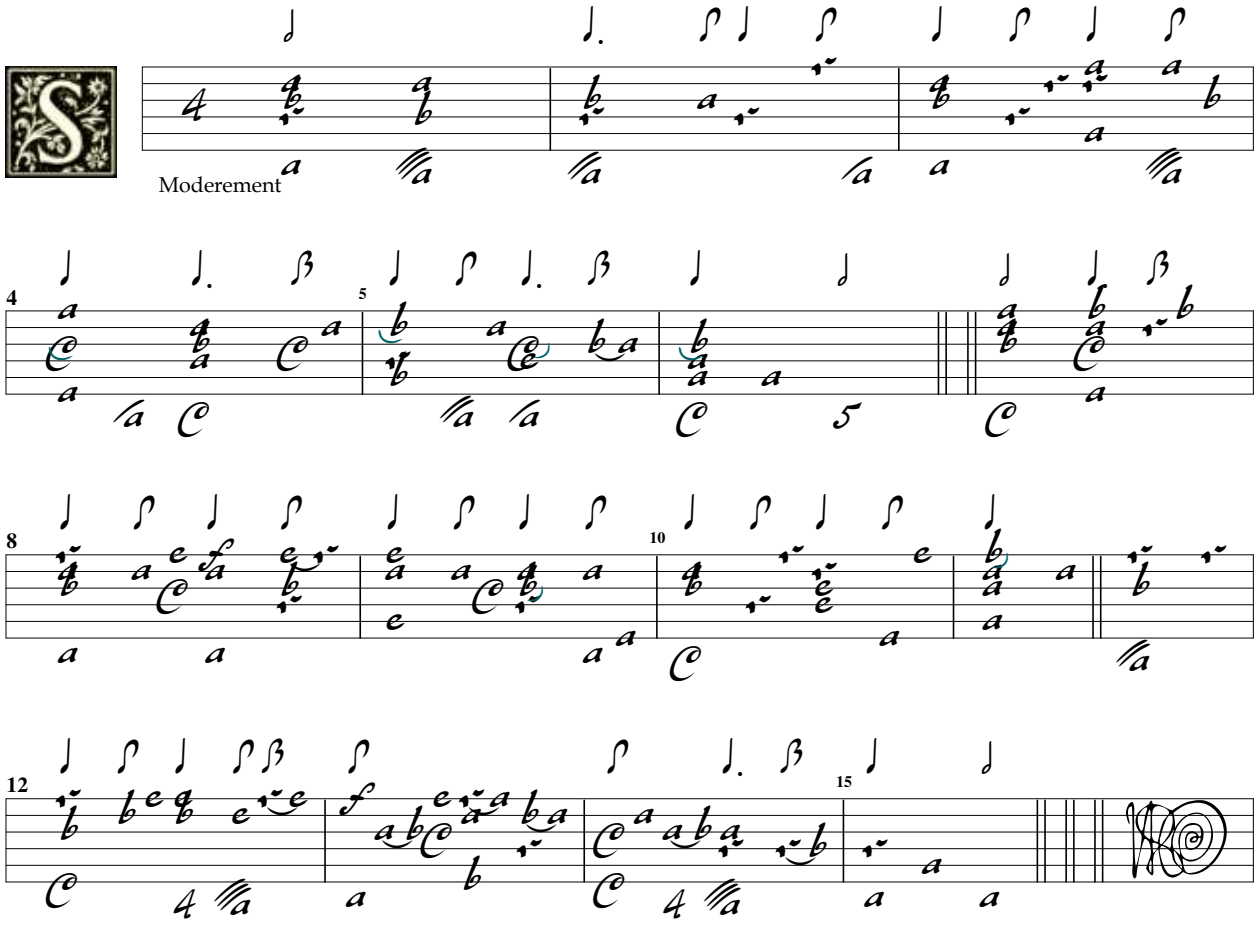
J.B.Lully/A.Wikla