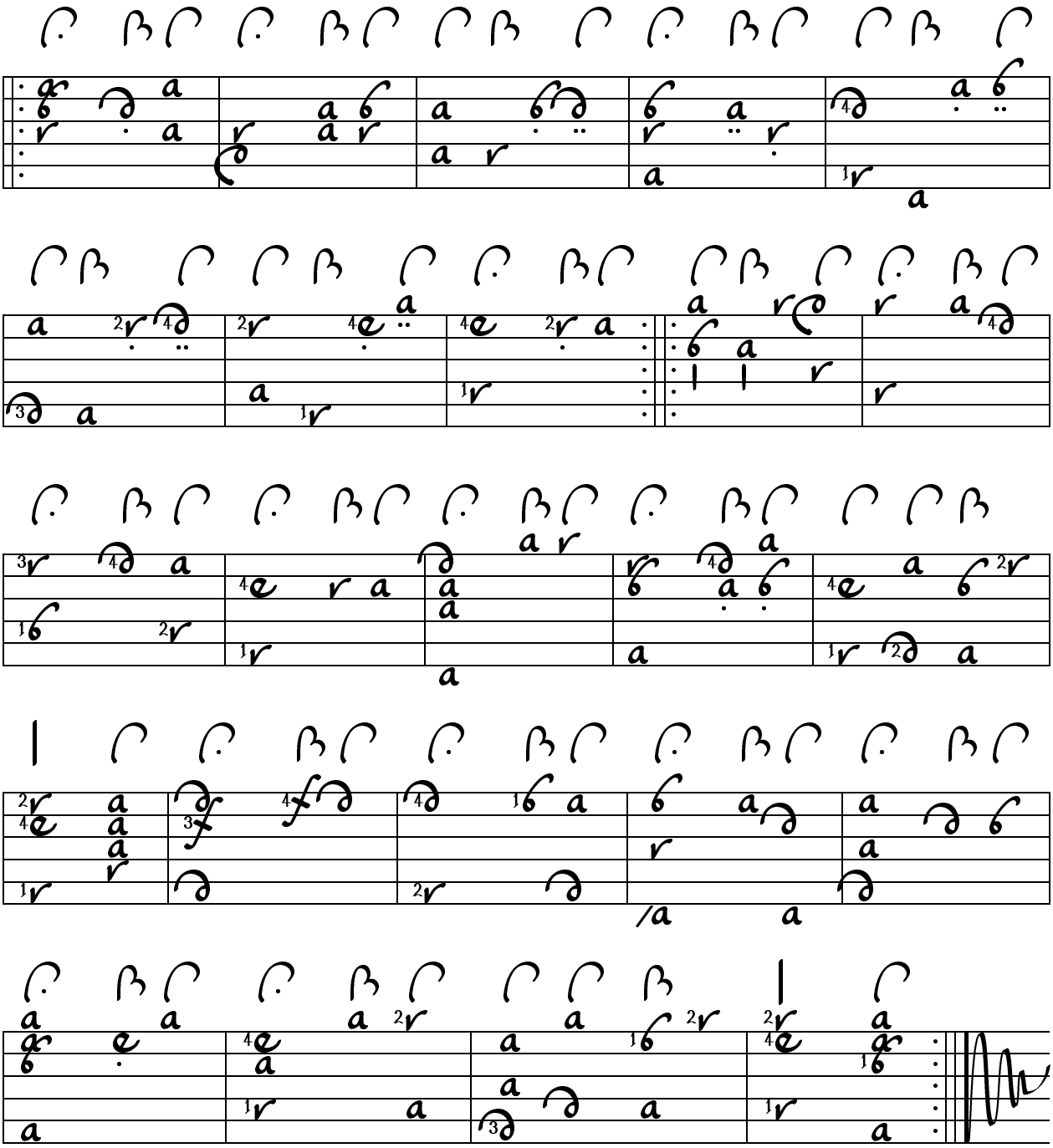Lully: Canarie (Le bourgeois gentilhomme) arr. Arto Wikla 2006