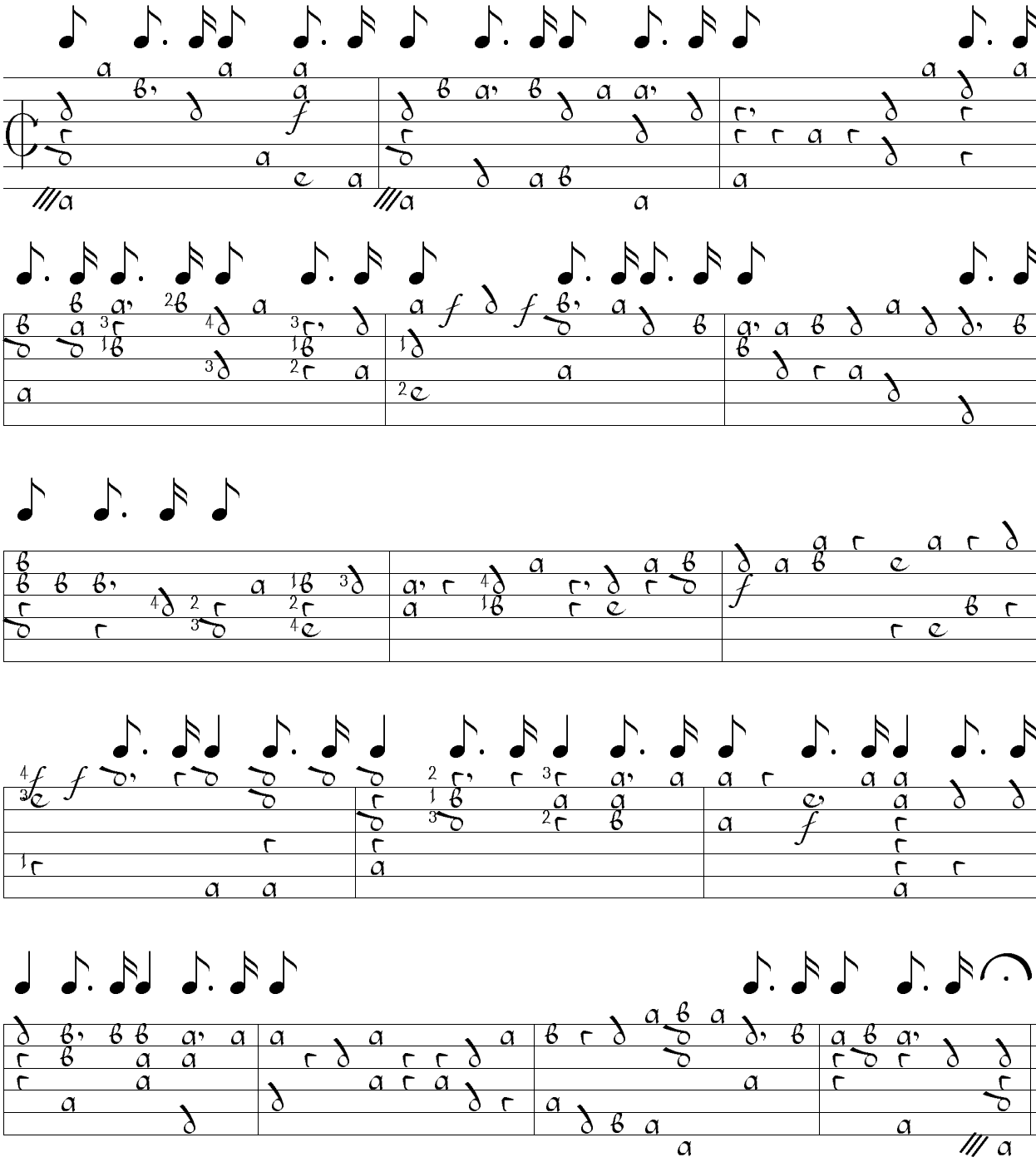

AW 12 March 1995