Robert de Visee': Sarabande

transcription Arto Wikla 1990
the bass '7' is in high f sharp, it can
be replaced by b on 7th course

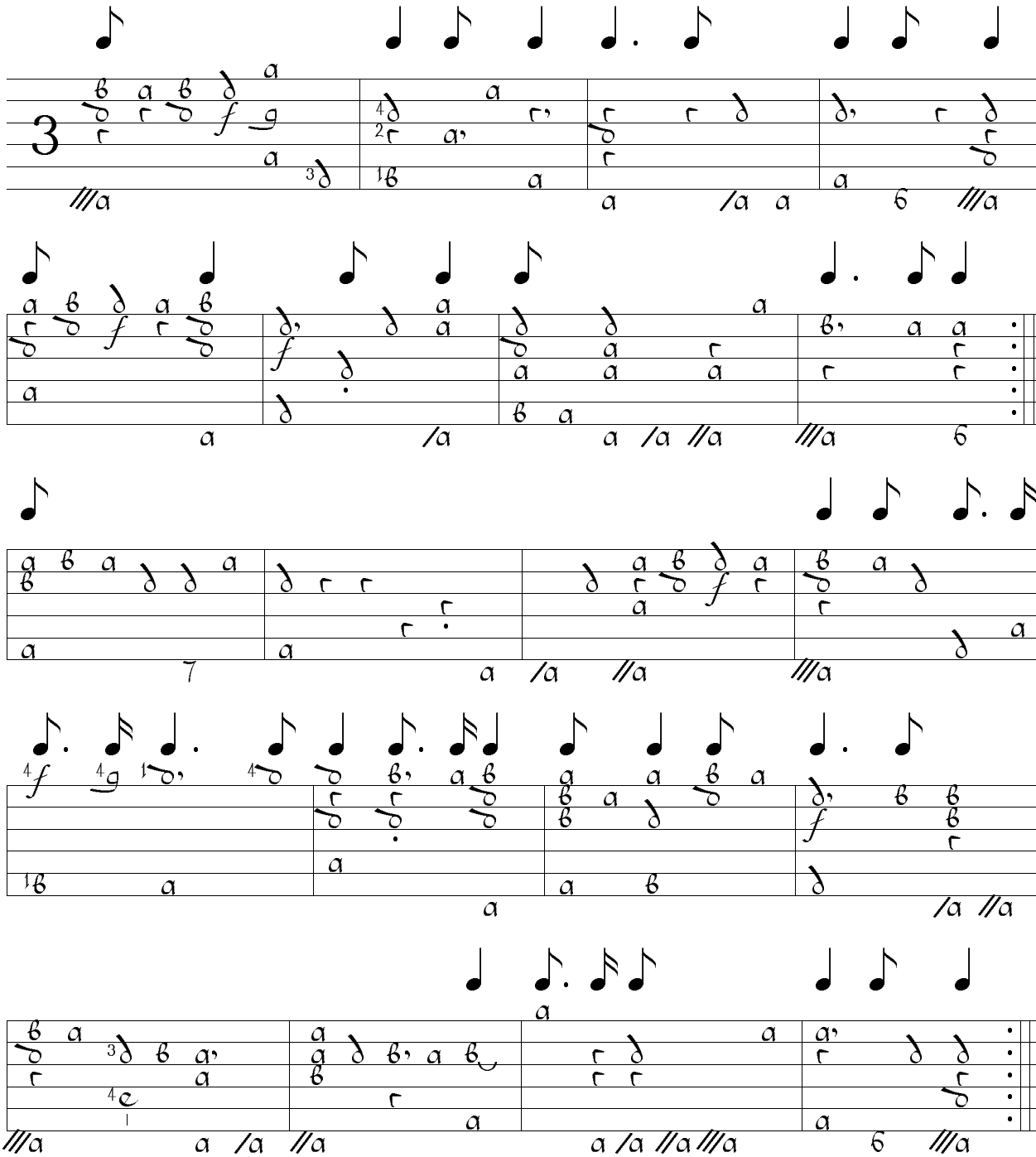

AW 15 March 1995